



PO Box 14001
Salem, Oregon 97309-5014

503 561.5576

Email: foundation@salemhospital.org
www.salemhospital.org
Click on "Support Salem Hospital"

our Common

SALEM HOSPITAL FOUNDATION
2005 ANNUAL REPORT

“To share often and much...to know even one life has breathed easier because you have lived, this is to have succeeded.”

— RALPH WALDO EMERSON

Thanks to the support many of you have given to the Salem Hospital Foundation this past year, a number of people have been able to breathe a little easier.

People like George, who can stay in his own home with help from the hospital's Lifeline program, and a grant from the Foundation.

Students like Jessica who can fulfill her dream of becoming a nurse with help from a Foundation scholarship.

Patients like Ed who can feel more at ease about his cancer treatments because he received a DVD to take home and watch at his convenience.

I hope that by spending a few minutes looking over our annual report, you'll notice a common thread running through each page — no matter what the program or service the Foundation supports, it's really all about people joining together to help people.

Whether you've made one gift or many gifts to the Foundation, we appreciate your kindness. And your support is crucial, because as you're well aware, financial help can only be granted if there is money to give.

So as we join together and move forward in this era of declining government reimbursement and increased demands for uncompensated care for the uninsured, we are committed to keeping Salem Hospital a state-of-the-art, community owned, not-for-profit hospital.

Soon the Foundation will be embarking on a capital campaign as we work to provide the necessary healthcare facilities for our community.

I thank you for your past support, and ask that you join me in continuing to support the Foundation so we can help a number of people in our community breathe a little easier.



Bud Pierce, M.D.
Salem Hospital Foundation
Chair, Board of Directors

table of Contents

| | |
|--|----|
| Cancer DVD | 2 |
| Lifeline Program Gives Seniors a Fighting Chance | 3 |
| Winning the War on Tobacco Use | 4 |
| Helping Dreams Come True | 5 |
| Making a Difference in Your Community – The 1896 Society | 6 |
| King of Kindness | 7 |
| Year End Wrap-Up | 8 |
| Financial Information | 9 |
| Tribute Gifts | 10 |
| Employee Giving | 12 |
| Employee Donors | 13 |
| Foundation Board | 14 |

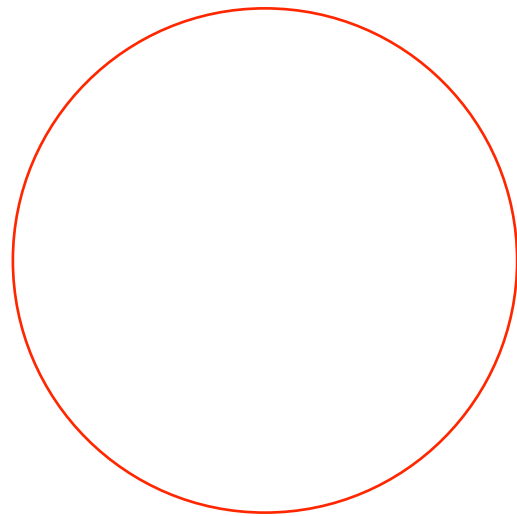

the common

thread

that binds

us together...

Special recognition is given to people who contribute each year at the following levels.

PRESIDENT'S SOCIETY
\$5,000+

- American Ballet Academy
- Mr. Ronald Cummings
- Ms. Cecilia Daniels
- Mrs. Aurelia Edwards
- Mark Gehlar Estate
- James & Janet Gray Estate
- Prudence Johnston Estate
- Gary & Sue Kaufman
- Dr. J. A. King Estate
- Mark & Debora Knaupp
- Rick & Jenni Neahring
- Wm "Bud" & Selma Pierce
- Louis M. Plansoen Trust

LAMPPOST SOCIETY
\$1,000 - \$4,999

- Mr. & Mrs. Keith Bauer
- Vicki & Jerry Berger
- James & Beverly Bow
- Mr. & Mrs. Wayne Brady
- Dr. & Mrs. Bruce Carter
- Jack & Carla Caynon
- Mr. & Mrs. Michael Compton
- Aaron & Mary Crane
- Curry & Company
- Mr. Jeff Cushing
- Cycle Country
- Fraternal Order of Eagles
- Ladies Auxiliary #2081
- Fraternal Order of Eagles
- Ladies Auxiliary #3895
- Ms. Mary Gerlinger
- Dr. Joseph Glaser & Dr. Josephine Von Herzen
- Ms. Deborah Glass
- Sonny & Mary (Bailey) Goodell
- Mr. & Mrs. Jim Griggs
- Norm & Elyse Gruber
- Gypsy Jokers Bikers Club
- William Hansen & Betty McDonald
- Hattie Bratzel-Kremen Estate
- Lifeline Systems
- Norman & Christine Manselle
- Marion-Polk Medical Society
- Mr. & Mrs. Ronald McMurry
- George & Susan Miller
- Mr. & Mrs. Gregory A. Miller
- Mr. Donald Oakley
- Mr. & Mrs. Carl Ostrin
- Peter & Kari Penkoff
- Dr. Robert Ponec & Mrs. Lori Stoltzfus Ponec
- Mr. Peter Quinn
- John Ritter & Pat Helm
- Dr. & Mrs. John Ross
- Ross Bros. & Company, Inc.
- Royal Gems CB Club
- Dennis & Susie Sato
- Mr. & Mrs. Jack Strickfaden
- Mr. & Mrs. Lawrence Tokarski
- Trauma Nurses Talk Tough
- Mrs. Ruth Walker
- Kelly & Pete Yunker

Salem Hospital has a number of tools used in the prevention, diagnosis and treatment of cancer, but the latest one is only about five inches wide – an educational DVD for cancer patients to help lessen their anxiety about the unknown world of radiation and chemotherapy.

Dr. Nancy Reyes-Molyneux, a physician with the oncology group at Salem Hospital, and a participant in the DVD production, is glad to have this resource for her patients.

"Our goal is to have every patient receive a copy of the DVD prior to coming in for their first consultation," she said. And according to Dr. Reyes-Molyneux, having hospital staff and patients instead of actors in the DVD is a real bonus.

"Hearing personal experiences from some real-life patients who have received cancer treatment at Salem Hospital will hopefully allow prospective patients to feel like they can make it through this difficult time as well," she added.



Dr. Nancy Reyes-Molyneux

"Cancer treatment can be a daunting process, and this helps alleviate people's normal fears."

On the DVD, patients meet the staff who'll be treating them, see the layout of the clinic, and learn specifically about the types of treatment they'll be receiving.

"It's like an electronic greeting card," said Bill Beck, Director of the hospital's Cancer Services. "Cancer treatment can be a daunting process, and this helps alleviate people's normal fears."

The project was filmed on-site at the hospital by a local video company. The \$34,000 cost of the project was paid for entirely by the Salem Hospital Foundation, through generous donations from staff, community members and former patients.

"Through the years, the Foundation has been steadfast in its overall support of cancer services," said Bill. "Besides the DVD project, the Foundation also manages the Clara Graham Fund, which helps patients who find themselves in need of both medical and financial attention. The Foundation is a great partner to the hospital because of the enhancements it funds to benefit quality care for patients."

For more information about the cancer DVD or to receive a copy, contact the Foundation at 503-561-5576. 📞

Cancer DVD project

Lifeline Program gives seniors a fighting chance



As he struck a boxer's pose by the front window in his apartment, 88-year-old George Mastromonico is a formidable figure, still conscientious about his health and weight.

An elementary school bully provoked him into learning how to defend himself, so he took up boxing at a Pennsylvania gym. And from that day on, bullies never bothered him again.

George became serious about the sport, even having an amateur boxing career. In the Navy during WWII, he gave exhibition fights as entertainment for the troops.

After the war, Salem became home to George and his wife Carol. Marriage and fatherhood put an end to his fighting career — about 60 fights — but he continued working out at the gym and doing "road work" (also known as running).

His first job in Oregon was as a laborer on the construction of Detroit Dam. He also delivered beverages for Valley Beverage company in Salem for 29 years until his retirement. He still drives, and is proud of his spotless record.

George is also proud of the fact that at age 88, he still lives independently — with a little help from Salem Hospital's Lifeline program.



George Mastromonico

The Lifeline system keeps subscribers like George in contact with a monitoring center 24 hours a day, seven days a week. If he needs help and can't get to the phone, he just pushes a button worn around his neck.

Once it's pressed, the home unit attached to his phone dials the emergency response center. Trained personnel will call to see if George is all right. If staff can't reach him, they'll call a relative, neighbor or whoever he has chosen to be contacted in case of an emergency.

It was George's daughter Linda who introduced him to Lifeline.

"I had a balance problem, and fell a couple of times," George recalls, then says with a laugh; "I never fell that many times in the ring!"

After a snafu with Medicaid, George was in jeopardy of losing his Lifeline subscription, something he'd had for three years. Through a grant from the Salem Hospital Foundation to the Lifeline Program, George was able to keep this valuable service.

Over the years, the foundation has provided funding to Lifeline for not only grants for people in need, but also to purchase monitoring units to keep the price of the units affordable.

"Getting things done for seniors is usually so difficult," said Linda. "I was pleased with the generosity, and pleasantly surprised that the process through the hospital wasn't bureaucratic. Everyone I worked with was very helpful and proactive." 📞

For more information about Salem Hospital's Lifeline Program, contact Carol Ashcraft at 503-561-6950.

MORSE SOCIETY
\$500 - \$999

- Advised from NCCF: Tim & Judie Abrahamson Charitable Fund
- Ken & Donna Baker
- William & Sharon Beck
- Ms. Sherrill Beck & Mr. Peter Shepherd
- Mr. & Mrs. Ronald Binning
- Eric & Julia Buckland
- Mr. James 'Doc' Campbell
- Mr. & Mrs. Richard Carney
- Mrs. Lorraine Ellis
- Famous Software, LLC
- Ms. Shannon Fernandez
- Paul & Barb Gehlar
- Mr. & Mrs. Carl Gerlinger
- Dr. & Mrs. Ernest Greenwood
- Griffin Holder Co.
- Dr. Michael Hanslits & Dr. Cynthia Harper
- Mr. & Mrs. George Happ
- Norman & Marcia Harris
- Mrs. Dorris Kapek
- Ms. Katherine Keene & Mr. Jack Munro
- Mr. & Mrs. John Knott
- Marc & Claire Larsen
- Ms. Louise Larsen
- Dr. Martin Morris
- Ms. Penny Neil
- Lindsay & Sherri Partridge
- Mr. & Mrs. Robert Perry
- Mrs. Brunhild Sather
- Dr. Edward Schultheiss & Dr. Linda Cunningham
- Mr. & Mrs. Ken Sherman, Jr.
- Mrs. Hester Shultz
- Beverly & Jimmie Smith
- Ms. Martha Stuckey
- Mr. Franklin Torrence, Jr.
- Mr. & Mrs. John Welborn
- Mr. John Welborn II
- Mrs. Mildred Whipple
- Mr. & Mrs. Gerald Wimer
- Mrs. Betty Wittmer
- WJL Distributors, Inc.
- Dr. & Mrs. John Wood
- Alan & Julene Wynn

WEDEL SOCIETY
\$250 - \$499

- Mrs. Betty Anderson
- Mrs. Mariam Arthur
- Mrs. Mildred Atkinson
- Dr. & Mrs. Thomas Bailey
- Clennin & Kathleen Baker
- Dr. & Mrs. Howard Baumann
- Dr. G. Donald Beardsley
- Ms. Ann Benson
- Mr. Thomas Bickett
- Dr. & Mrs. William Bonniksen
- Mr. & Mrs. J. Bruce Boyd
- Mr. Marshall Brogie
- Dr. & Mrs. Orin Bruton
- Mr. Harvey Buby
- Dr. & Mrs. Michael Buck
- Glenn & Cheryl Busche
- Ms. Patricia Cozad
- Mr. & Mrs. Patrick Devlin
- Ms. Teresa Douglass
- Ms. Constance Edwards
- Ms. Gayle Evans
- Mr. Doug Fish

- Mr. Gary Forner
- Ms. Valorie Freeman
- Dr. John French &
- Dr. Lauren McNaughton
- Dr. & Mrs. Michael George
- Mr. & Mrs. Lester Green
- Craig & Andrea Haisch
- Ms. Barbara Halsey
- Dr. & Mrs. James Heder
- Heltzel, Upjohn, Williams,
- Yandell, Roth, Smith & Petersen
- Mr. & Mrs. James Heltzel
- Ms. Cecilia Hernandez
- Dr. & Mrs. Fred Holcomb
- Ms. Lynn Houser
- Mr. Chuck Hudkins
- Mr. Harold Jensen
- Mr. James Johnson
- Dan & Ruth Johnson
- Dr. Lawrence & Karen Konick
- Mr. Robert Koza
- Robin & David Large
- Ms. Donna LeDoux
- Dr. James Lium
- Kellie & Francis Lombardi
- Ms. Ida Longstroth
- Dr. & Mrs. Kenneth Lundeberg
- Mr. & Mrs. George Macinko
- Dr. Steven & Elaine Marvel
- Scott & Meri McLeod
- Mr. & Mrs. John D. Miller
- Dr. Everett Mozell & Dr. Anne Wild
- Ms. Cathi Murray
- Mrs. Virgil Myers
- Kris & Rod Norton
- Fran & Gary Parker
- Mr. Kenneth Prince
- Mr. & Mrs. Michael Prince
- Richard & Debra Proksch
- Ms. Nancy Rasmussen
- Mr. Fredrick Richards
- Mrs. Thelma Ross
- Drs. David & Jody Rowell
- Miss Kristi Ryan
- Salem Hospital Medical Staff
- Mrs. Kathleen Sargent
- Ms. Elaine Seamer
- Dr. & Mrs. Dan A. Sewell
- Mr. & Mrs. Kenneth Sherman, Sr.
- Somson, Stevens, Berzin &
- Tibolt Ophthalmology
- Dr. & Mrs. George Squire
- Mr. & Mrs. Theodore Stang
- Mr. & Mrs. Marvin Straughan
- Mr. & Mrs. John Tracy
- Mrs. Lorraine Vickery
- Mr. & Mrs. Frank Washburn
- Ms. Rhonda Wood
- Ms. Lisa Wood
- Mr. & Mrs. Henry Yoshikai

CENTURY SOCIETY
\$100 – \$249

- Mr. & Mrs. Marvin Abeene
- Mr. & Mrs. James Ahmed
- Mr. & Mrs. Kent Aldrich
- Mr. & Mrs. Johnny Alexander
- Ms. Mary Aljets
- Dr. & Mrs. Charles Alva
- Dr. & Mrs. Philip Anderson
- Ms. Elizabeth Archer

“Eeeeeuuuwwww!”
That’s the reaction John
is looking for when he shows
fifth and sixth graders the
effects of prolonged
tobacco use.

The black tongues. The diseased gums and lung tissue. The discolored fingers and missing teeth. The more severe the reaction at this age, the more powerful a deterrent later.

A national curriculum called Tar Wars was developed to help healthcare professionals deliver a “tobacco free” message to kids. But students in North Salem High School’s Health Services Academy adapted the curriculum so they could become the instructors.

“Younger students look up to us. They think if we’re not smoking, it’s okay that they don’t either,” said John, one of the high school student leaders. “It’s way more effective to hear that message from us than from adults.”

And with help from a grant from the Salem Hospital Foundation, the students learned a little about being a teacher.

“It’s really terrific to have the Foundation and Salem Hospital as partners in this effort,” said Shelley Dougherty,

lead teacher in North Salem High’s Health Services Academy. Now in its second year, more than 30 North Salem High School students have taken the “tobacco is uncool” message to over 1,000 middle school kids in the Salem and surrounding areas. And since the information is coming from kids, to kids, it has a more powerful impact than if it was coming from adults.

And according to Dougherty, the Foundation’s support was crucial in helping the high school students take ownership of the program.

“With the Foundation funds we created a teaching manual and tool kit for the student leaders,” said Shelley. “The manual includes lesson plans, activities, everything the students need to jump right in with confidence.”

For more information about the Tar Wars Program, contact Shelley Dougherty at North Salem High School, 503-399-3241. 🏠

winning the war on
Tobacco use

“Younger students look up to us. They think if we’re not smoking, it’s okay that they don’t either... It’s way more effective to hear that message from us than from adults.”

helping Dreams come true



Like an athlete stretching at the finish line to edge out the competition, Jessica Robinson has pursued her goal of becoming a neonatal intensive care nurse with the same intensity.

“Even as a child, my dolls were real,” said Jessica. “They were my babies, and they were with me all the time.”

That same blend of care and intensity that Jessica showed growing up has helped her close in on her nursing degree from Chemeketa Community College, completing her LPN degree last summer, and her RN degree this year — one year ahead of the normal time frame.

Jessica is just the type of person Salem Hospital relies on to work in most departments. And so to encourage students like Jessica to pursue a healthcare career, the Salem Hospital Foundation established a scholarship program in 1968, and has been awarding grants each year since that time.

During college, Jessica has received two \$1,000 scholarships from the Foundation, a \$1,500 grant from the Salem Hospital Auxiliary, as well as scholarships from other organizations.

“The scholarship I received from the Foundation has helped me tremendously, and I’m so grateful,” said Jessica. “I’ve always had to work, but the life of a nursing student leaves me with little time for anything but fulfilling requirements.”

Jessica explains that she has two full days of classroom lectures, and two other days

of clinical work at the hospital. On Sundays, she staffs the nursery at church, and has also volunteered at the YWCA and Willamette Valley Hospice.

“My whole life, I have excelled to get where I am today,” said Jessica. “And as a nurse, I will be touching the lives of everyone I come into contact with, and can only hope that I’ll be able to make my patient’s hospital journey a little easier.”

After graduation, Jessica hopes to intern in Salem Hospital’s Special Care Nursery, and find a permanent position either there or in another area in the Family Birth Center.

Eventually, Jessica wants to return to school at OHSU to get a bachelor’s degree in nursing.

And there’s no doubt that with Jessica’s determination, drive and caring attitude, along with a little help from supporters like the Salem Hospital Foundation, she will continue to edge out the competition, achieving whatever goals she sets for herself. 🏠

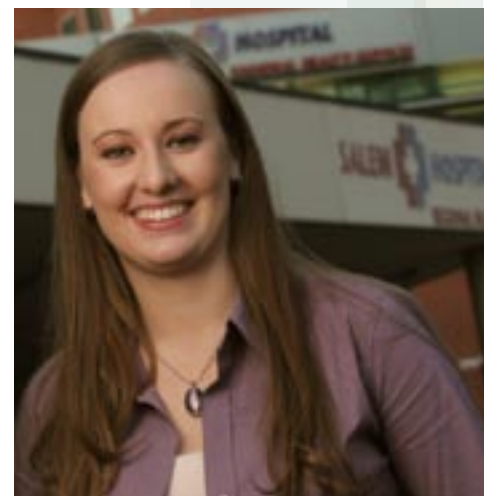

Jessica Robinson

Last year the Salem Hospital Foundation granted \$132,000 in scholarships to 108 students from Marion, Polk and Yamhill counties who were enrolled in a medical or medically related field. Since the Foundation’s scholarship program began in 1968, over \$1 million dollars has been awarded.

- Mr. & Mrs. Herbert Aschkenasy
- Ms. Carol Ashcraft
- Mr. James Ashford
- Mr. Horace Autenrieth
- Dr. & Mrs. John Ayers
- Dr. & Mrs. Daniel Bailly
- Ms. Lauren Baldwin
- Mrs. Thena Bamber
- David Barlow &
- Shannan Murphy-Barlow
- Mr. & Mrs. George Barr
- Ms. Diana Barton
- Michael & Kathy Basinger
- Ms. Kathy Bathke
- Dr. & Mrs. Rodney Beals
- Mr. Donald Beaton
- Ms. Karen Behnke
- Mr. Ronald Bell
- Mr. & Mrs. Bruce Bennett
- Victor & Bette Ann Berger
- Ms. Mary Lou Berry
- Mrs. Nola Bertelson
- Carolyn Bertrand
- Gail Birkey
- Ms. Martha Blair
- Ms. Vicky Bland
- Ms. Mary Blunt
- Mr. & Mrs. Mark Bocci
- Mrs. Carol Boire
- Ms. Ordena Bond
- Mrs. Alicia Bonesteele
- Botsford & Goodfellow, Inc.
- Ms. Jean Botcher
- Mr. Joe Bourne
- Dr. & Mrs. Harold Boyd
- Mr. & Mrs. Harold Brack
- Mr. Frederick Bradley
- Ms. Patricia Bredemann
- Ms. Denice Briles
- Jeffrey & Debra Brown
- Mr. Larry Bruce
- Ms. Patricia Brumund
- Dr. & Mrs. Richard Brust
- Ms. Jennifer Bryson
- Ms. Deborah Buchwach
- Bud Rich Potato, Inc.
- Jan Buffa & Maurice Reece
- Dr. & Mrs. John Burr
- Mrs. Kathleen Burrell
- Ms. Danette Butterfield
- Dr. & Mrs. Robert Buza
- Ms. Patricia Buzzard
- Dr. & Mrs. Robert Cacak
- Ms. Donna Canaday
- Capitol Chevrolet Cadillac
- Dr. & Mrs. Thomas Carey
- Mr. Walter Carlton
- Ms. Leslie Carver
- Mr. Dennis Chambers
- Ms. Judy Chang
- Norma, David, Darrell & Loretta Child
- Dan & Susan Christensen
- Ms. Marie Christenson
- Mr. & Mrs. Kris Christian
- Ms. Marjorie Christianson
- Tom & Marian Churchill
- Edward & Patricia Clark
- Mr. John Cody
- Dr. Maurice Collada
- Dr. & Mrs. Calvin Collins
- Mr. & Mrs. Stuart Compton

Mr. Michael Conley
 Dr. & Mrs. Robert Cooper
 Ms. Loretta Cooper
 Luis & Janice Coria
 Ms. Kim Corless
 Pamela & Arturo Cortez
 Kimberly & Stephen Costlow
 Ms. Florence Craft
 Ms. Cynthia Crosby
 Miss Beverly Curry
 Mrs. Margaret Dallas
 Mr. & Mrs. Melvin Dalton
 Danmar Farms, Inc.
 Ms. Cindy Daoust
 Mr. Richard Davenport
 Mr. & Mrs. Hubert Day
 Mr. J. Michael Deeney
 Ms. Jan Denton
 Mr. David Dery
 Ms. Jill DeVries
 Ms. Mary Donahue
 Mr. & Mrs. Robert Donovan
 Mrs. Faye Downs
 Mr. & Mrs. Joseph Drapela
 Mrs. Margaret Drips
 Robert & Carol Dunlap
 Dr. & Mrs. Eugene Dyke
 Mr. & Mrs. Ronald Dzidek
 Ms. Cherie Eder
 Ms. Penny Edwards
 Ms. Maureen Elliott
 Dr. & Mrs. David Elmgren
 Mrs. Marion Embick & Mr. Grant Erwin
 Mr. & Mrs. James Erdmann
 Dr. Raymond Erickson
 Ms. Nona Eslinger
 Dr. & Mrs. J. Mark Evans
 Mrs. Diana Evans
 Mr. & Mrs. Don Feathers
 Ms. Judith Ferguson
 Mr. & Mrs. David Fields
 Mr. John Finley
 Ms. Dianne Finn
 Mr. & Mrs. Ernie Fish
 Mr. & Mrs. Maurice Fitzsimons
 Mrs. Clara Foster
 Ms. Janice Freeman
 Mrs. Jane Freres
 Mr. & Mrs. Victor Fryer
 Mr. & Mrs. Robert Furer
 Dr. & Mrs. Donald Gaiser
 Dr. William Gallagher
 Mike & Carol Garcia/City View
 Funeral Home & Cemetery
 Dr. & Mrs. Thomas Gardner
 Ms. Delores Gassner
 Ms. Pam Gentzsch
 Mrs. Lois George
 Dr. & Mrs. J. M. Gilbert
 Mr. & Mrs. Wesley Gladow
 Mr. Gregory Gloe
 Mrs. Hazel Goettling
 Mr. & Mrs. Tom Golden
 Mr. Page Golsan
 Ms. Debra Goodwin
 Dr. Matthew Gordon &
 Ms. Brenda Nard
 Dr. & Mrs. Wolfram Gottschalk
 Mrs. Adele Goulet
 Mr. & Mrs. Richard Grabenhorst
 Mr. & Mrs. Robert Graf

*If you've
 made a gift to the
 Salem Hospital Foundation
 recently, you've demonstrated
 that you believe in
 what we do.*

Have you considered ways to support our programs beyond your lifetime? Foundation staff members can help you explore tools that can be used in your estate plan that will contribute to the stability of your community hospital during your lifetime and far into the future, while at the same time considering the needs of you and your family. Examples of such tools include:

- Bequests in your will
- Charitable Gift Annuities
- Charitable Remainder Trusts
- Charitable Lead Trusts
- Retained Life Estates

To learn more about how you can leave a legacy for your community, call the Salem Hospital Foundation at 503-561-5576 or visit our website, www.salemhospital.org, and click on "Support Salem Hospital."

make a **Difference** in
 your community

1896 SOCIETY MEMBERS

Mary Bailey Goodell

Jesse Ray and Mary Lou Daniels

Gary and Sue Kaufman

Mr. and Mrs. George E. Osko

1896 SOCIETY

People who make planned gifts to the Foundation help ensure that Salem Hospital is available to provide quality healthcare for the next hundred years.

In honor of the year Salem Hospital opened its doors to the community, the 1896 Society was created to recognize the commitment of individuals who have made planned gifts, regardless of the amount.

Planned gifts can take many forms, including a bequest in a will, a life income gift (charitable gift annuity, charitable remainder trust), or some other arrangement.

If you have already made arrangements that would qualify you for membership in the 1896 Society, please let the Foundation know so that we may properly thank you for your generosity and commitment to the health of our community. 🏥

King of kindness



*Dr. James
 "Alan" King, a Salem
 resident for over 40 years,
 made a lasting contribution to the
 community when he named
 Salem Hospital as one of the
 beneficiaries of his estate.
 Dr. King passed away
 in 2004.*

James Alan King was the youngest of five children born to Albert and Florence Luthy King in Mitchell, Oregon, where his father managed a general store, and his mother was the area midwife.

Both Alan and his older brother Terrence inherited their mother's interest in healthcare; Terry became a surgeon in Salem, and Alan later followed him here as a specialist in internal medicine.

"The King family was the first in Mitchell to send their children to college," recalls Marie King, Alan's sister-in-law, and close friend.

Alan graduated at the top of his class from OHSU, in Portland, then interned at Cook County Hospital in Chicago, and served as a physician in Okinawa during World War II. After the war, Alan was a resident at the Deaconess Hospital in Spokane before joining the Doctors'



Dr. J.A. King

Clinic here in Salem. "I had the privilege of working with J.A., as we called him," said Steven Rogosin, M.D., a senior partner at the Doctors' Clinic where Dr. King worked for 39 years. "He was an excellent internist, very reserved and soft-spoken."

Marie's recollections of Alan are infused with tales of travel and leisure time spent on family outings and nature trips.

"He was familiar with the botanical names of many wildflowers, mushrooms and trees," she recalls. "He was an avid birder before it became popular."

And though quiet by nature, even reserved at times, Marie says that Alan was very much a family man. "My kids called him 'Unc,'" Marie says with a smile, recalling the holiday celebrations they spent together and the special gifts he found for his nieces and nephews.

Dr. King lived an understated life, and in the end was just as understated about his generosity. Through a significant bequest to the Salem Hospital Foundation in his will, Dr. King left a lasting legacy that will help Salem Hospital provide care for members of this community for years to come.

"I'll remember him most for his inquiring mind, his friendship and his undying loyalty to friends and family," said Marie.

Salem Hospital will remember him as a talented, caring physician and a gracious benefactor. 🏥

Ms. Jane Gragg
 Ms. Shannon Graves
 Dr. & Mrs. Sidney Green
 Ms. Cheryl Gribskov
 Mr. & Mrs. Howard Grimms
 Mr. Gene Grosso
 Ms. Cheryl Gunn
 Ms. Doris Haag Cupp
 Mrs. Shirley Hadley
 Mrs. Bettye Hammack
 Mr. & Mrs. Paul Hammer
 Mr. & Mrs. Myron Hammond
 Dr. & Mrs. Lumier Hanzel
 Ms. Elizabeth Harchenko
 Mrs. Mary Anna Harper
 Mr. Arthur Harris
 Mrs. Paula Harris
 Carol & Christopher Hauth
 Robert & Mary Ann Havlik
 Reverend & Mrs. Barry Heath
 Ms. Charlene Helton
 Mr. & Mrs. David Hendersen
 Mr. Harold Hendrickson
 Jennifer & David Henkel
 Mrs. Frank Henry
 Mr. & Mrs. Ernest Hering
 Dr. & Mrs. Weston Heringer, Jr.
 Ms. Louann Hettwer
 Mr. Paul Heuberger
 Norville & Shirley Hilfiker
 Ms. Sherryll Hoar
 Mr. Clarence Hodges
 Mr. & Mrs. Grover Hofstetter
 Ms. Greta Horn
 Mr. Richard Horner
 Dr. & Mrs. Jerry Hubbard
 Ms. Julia Hughes
 Ms. Karen Hunter
 Ms. Joy Ingwerson
 Dr. Robert Jackson
 John & Ruth Jennings
 Mr. Neville Johansen
 Ms. Julie John
 Dr. Linda Johnson
 Mr. & Mrs. Gordon Johnson
 Dr. & Mrs. Martin Johnson, II
 Mr. & Mrs. Herbert Joliff
 Gary J. Jones & Sarah Wright
 Mrs. Carol Jones
 Mr. & Mrs. William Juza
 Ms. Lisa Kailey
 Rod & Kathy Kamm
 Mr. & Mrs. Stuart Kammerman
 Dr. & Mrs. Ross Kaplan
 Mr. & Mrs. Loyd Kaufman
 Mrs. Lois Keesecker
 Ms. Carol Keller
 Ms. Lisa Ketchum
 Ms. Vicki Kimpton
 Ms. Nancy Kirk
 Terrence & Joyce Kirk
 Ms. Pauline Klemm
 Mr. & Mrs. Richard Klopfenstein
 Dale & Arlene Kloucek
 Dr. Laslo Kolta & Dr. Katie Tihanyi
 Ms. Betty Kostenborder
 Mr. & Mrs. James Krauth
 Mr. & Mrs. Richard Kreitzberg
 Mr. & Mrs. Edward Kruse
 Mr. & Mrs. Robert Kuenzli
 Tyrone & Joan Kuhns

- Mrs. Esther Lancefield
- William & Linda Lange
- Mr. & Mrs. James Lecoux
- Ronald & Janet Lee
- Ms. Suzanne Leitch-Sharp
- Mr. Rick Lenhardt
- Mr. George Leonard
- Ms. Virginia Leonowicz
- Mr. & Mrs. Warren Levecke
- Ms. Carol Lewis
- Mrs. Elizabeth Lidbeck
- Dr. & Mrs. James Litchfield
- Mr. Daniel Luth
- Mr. & Mrs. Ron Lyman
- Mrs. Betty Lyon
- Mr. & Mrs. William Mainwaring
- Major Robert Malin
- Tim & Lauri Mankins
- Susanna & Kevin Mannix
- Ms. Rae Marland
- Mr. Kevin Marshall
- Ms. Christine Mason
- Lavern & Christine Mattison
- Ms. Greta Mauze
- Dr. & Mrs. Charles May
- Mr. & Mrs. Vernon Mayta
- Mrs. Gertrude McAlister
- Ms. Phyllis McCue
- Mr. & Mrs. Walt McElhane
- Mrs. Frances McGaraghan
- Mr. Leroy McGill
- Mr. & Mrs. Gerald McGraw
- Mrs. Rachel McKeown
- Ms. Carolyn McKinney
- Mr. & Mrs. Mike McLaran
- Mr. & Mrs. John McMillan
- Ms. Maureen McNabb
- Mr. & Mrs. James Mehlschau
- Mr. & Mrs. C. Ronald Merrick
- Mrs. Margret Merrick
- Ms. Lisa Mertz
- Mr. & Mrs. William Messer
- Mrs. Walter D. Miller
- Mr. & Mrs. Patrick Milligan
- Mr. Rob Mills
- Mr. & Mrs. John Mills
- Mr. Alden Moberg
- Mr. & Mrs. Alvin Mohr
- Mr. & Mrs. James Monaghan
- Dr. Charles Moore
- Ms. Cecilia Moreno
- Ms. Judy Mouery
- Mr. & Mrs. Mark Mueller
- Mr. & Mrs. Jerry Mumper
- Ms. Mary Musick
- Ernest & Ellen Neal
- Mr. Robert Neer
- Mr. & Mrs. Thomas Neilsen
- Mrs. Patricia Nelson
- Ms. Barbara Nelson-Whitford
- Carol & Bill Nesmith
- Ms. Barbara Nolen
- Mrs. Catherine Norris
- Mr. Scott O'Brien
- Mr. & Mrs. Robert Ohmart
- Mr. Thomas Ohren
- Dr. Mark Olson
- Mr. & Mrs. Donald Olson
- Oregon Blueberry Farms & Nursery
- Dr. & Mrs. Donald Orwick
- Mr. John Osborn

year end Wrap-up

FISCAL YEAR OCTOBER 1, 2004 — SEPTEMBER 30, 2005

FILLING PRESCRIPTION NEEDS

A program called MedAssist helps low income residents get prescription medication for little or no cost.

This non-profit program is staffed largely by volunteers who help people with applications and access to more than 4,000 prescriptions per month.

"We have slightly more than 1,100 people enrolled in the program, with an average need for 3.7 prescriptions each," said Dean Larson, Executive Director of the Marion-Polk Medical Society which administers MedAssist. "The annual retail value of those prescriptions is about \$3.9 million." The program runs entirely on grants and donations. Last year the Foundation granted \$10,000 to MedAssist, and Salem Hospital donated free office space.

For more information about MedAssist, call 503-561-6043.

FOR GRIEVING FAMILIES

For years, nurses from the hospital's Family Birth Center used their own money to create scrapbooks and other lasting memories for families whose newborn had died. But nurses Terri Wright and Cindy Crosby wondered if there was an organization that would fund this type of project. And what they found was the Salem Hospital Foundation.

"The funding from the Foundation has allowed us to expand the program and add some really nice touches that can help families during this difficult time," said Cindy. "We put together resources that are invaluable to not only grieving parents, but also to siblings, grandparents and friends as well."

Some of those items include a personalized CD with photos of baby taken by hospital nurses, a sample announcement for friends and relatives and various brochures that provide support to families.

TOOLS OF THE TRADE

In the high-tech world of healthcare, you don't think of checkers, squeeze balls and something called "textured tangles" as necessary equipment. But for older patients suffering from frustration, boredom or anxiety, these items may be just the dose of activity they need.

With a \$2,500 grant from the Salem Hospital Foundation, Fran Laverty, the hospital's Clinical Nurse Specialist in Gerontology, created activity kits that hospital volunteers use with patients.

The seven kits are placed in various areas of the hospital, including the Emergency Center, Intensive and Progressive Care Units, as well as on four surgical floors.

"Patients appreciate the little things they've been able to use like hand therapy balls, and music to listen to," said Fran. "And the nurses appreciate having something available for patients who are restless or bored." 🧩



Activity kits put to use.

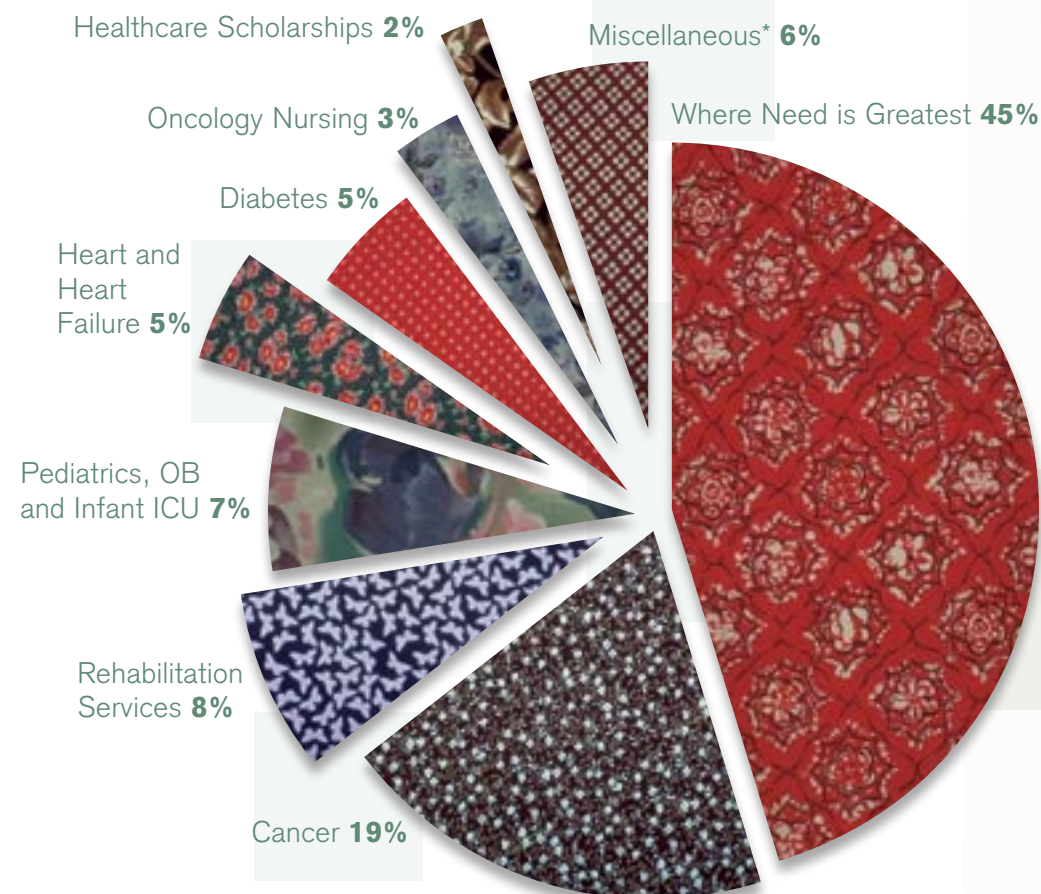

*Miscellaneous includes funds such as: Imaging, Emergency Dept., Home Care, Clara Graham Fund for cancer patients in need, Pastoral Care.

how Donors directed their gifts

| | |
|---------------------|--------------------|
| Contributions: | \$1,475,112 |
| Investment Income: | \$376,937 |
| TOTAL INCOME | \$1,852,049 |

FUNDS AWARDED

| | |
|--|--------------|
| Healthcare Career Scholarships | \$122,600.00 |
| Hospital Equipment and Program Enhancement | 75,613.00 |
| Financial Assistance for Patients in Need | 45,669.00 |
| Hospital Staff Education and Recognition | 19,441.00 |
| Athletic Trainer Program, Salem-Keizer Schools | 10,000.00 |
| Community and Patient Education | 6,085.00 |
| Infant and Child Safety Seat Program | 3,500.00 |

TOTAL AWARDED \$282,908.00

- Ms. Barbara Ostrom
- Ms. Kelly Owen
- Ms. Linda Owensby
- Mr. & Mrs. Charles Palmer
- Mr. & Mrs. Douglas Parham
- Ms. Doris Patten
- Mr. Steve Paysinger
- Dr. & Mrs. Gary T. Pederson
- Mr. & Mrs. Rodman Peil
- Mr. Jon Pelkey
- Mr. & Mrs. Bradley Pence
- Ms. Barbara Perkins
- Warren & Pauline Perkins
- Ms. Patti Peterson
- Mrs. Evaline Peterson
- Mrs. Lamirth Peterson
- Ms. Brenda Peulen
- Carolyn & Ken Pierson
- Mr. Richard Pine
- Pioneer Trust Bank Foundation
- Dr. Phil Porter
- Mike & Allyson Puentes
- Mr. & Mrs. William Quinn
- Mr. & Mrs. Dwight Quisenberry
- RACE-WEST Company
- Ms. Rebecca Ramos
- Ms. Mary Ellen Ramseyer
- Dr. & Mrs. Peter Rasmussen
- Ms. Jane Ray
- Mr. & Mrs. Sam Rich
- Mrs. Elsie Ries
- Mr. & Mrs. George Robb
- Dr. & Mrs. J. Mark Roberts
- Ms. Martha Robertson
- Mrs. Kennette Robertson
- Ms. Elisabeth Rodman
- Mr. & Mrs. Ben Rosen
- Steve & Casandra Ross
- Mrs. Ivy Roth
- Mr. & Mrs. Robert Rothermel
- Mr. & Mrs. William Roy
- Mr. John Royal
- Ms. Becky Ruppert
- Salem Bridge Club
- Salem Hospital Auxiliary
- Dr. & Mrs. Arthur Sanders
- Mr. & Mrs. Ellis Sanders
- Ms. Rita Sather
- Mr. Dean Sathrum
- Ms. Cheryl Savage
- Ms. Cynthia Scarbrough
- Mrs. Darla Schiopen
- Mr. Michael Schlesinger
- Ms. Miranda Schotthoefer
- Dr. John Schulte
- Jason & Sherry Schulze
- Dr. & Mrs. George Schunk
- Ms. Mary Secor
- Mrs. Elizabeth Seeley
- Ms. Jennifer Sherman
- Mr. Avery Shipley
- Lal & Parveen Sidhu
- Mrs. Carolyn Simmons
- George & Carol Simons
- Dr. & Mrs. James Slama
- Ms. Linda Sly
- Mr. & Mrs. Bob L. Smith
- Mr. James Smith
- Maurice & Mary Jo Smith
- Ms. Virginia Smith
- Ms. Jinhee Son

Deborah Abell
Richard Adair
JoAnn Ahmed
Mary Aljets
Autumn Amick
Elizabeth Archer
Gayle Arensmeier
Lesley Arle
Jeffrey Armas
Carol Ashcraft
Laura Aspinwall
Jennifer Atkinson
Sue Ayers
Marilyn Bacon
Chris Baker
Donna Baker
Ken Baker
Laureen Baldwin
David Barlow
Shannan Murphy-Barlow
Diana Barton

Kim Byron
Robert Cacak
James 'Doc' Campbell
Donna Canaday
Janet Carlson
Nancy Carroll
Trudee Carter
Leslie Carver
Mary Catton
Jack Caynon
Judy Chang
Susan Christensen
Marie Christenson
Allison Collingwood
Sonya Collum
Geraldine Comerford
Michael Conley
Philip Constant
Kathleen Cook
Loretta Cooper
Kim Corless

Valorie Freeman
Kelli Fussell
Deborah Gabriel
Susan Gallagher
Michelle Galusha
Delores Gassner
Pam Gentzsch
Ron George
Carolyn Gerberding
Deborah Glass
Kimberly Glaus
Gregory Gloe
Debra Goodwin
Shannon Graves
Dawn Gray
Sandra Gross
Norm Gruber
Santos Guillermo
Marlene Hagedorn
Inez Hagen
Craig Haisch
Barbara Halsey
Rebecca Hammond
Teresa Hancock
Angela Harbaugh
Norman Harris
Carol Hauth
Lisa Hawes
Katheryn Hawkins
Barry Heath
Kolleen Heinrichs
Harold Hendrickson
Jennifer Henkel
Cecilia Hernandez
Louann Hettwer
Paul Heuberger
Laurie Hickman
Tracy Hickson
Kirk Hill
Sherryl Hoar
Lois Holler
Greta Horn
Richard Horner
Karen Houle
Lynn Houser
Julia Hughes
Karen Hunter
Joy Ingwerson
Megan Jackson
Audra Jacobs
Linda James
Judy Janssen
Aaron Jeffries
Glee Johnson
Carol Jones
Shannon Jorgenson
Lisa Kailey
Carroll Kamin
Kathy Kamm
Kelly Keith
Carol Keller
Andrea Kemper
Lisa Ketchum
Vicki Kimpton
Thomas King
Nancy Kirk
Cheryl Kirkhart

Judy Klassen
Joy Klaus
Pauline Klemin
Karen Konick
Michele LaBounty
William Lange
Lynn Lanham
Robin Large
Marc Larsen
Mark Lauteren
Donna LeDoux
Suzanne Leitch-Sharp
Julie LeMaster
Rick Lenhardt
Virginia Leonowicz
Cynthia Lippold
Jeanelle Loewen
Kellie Lombardi
Ida Longstroth
Daniel Luth
Wendy Mallow
Lauri Mankins
Tim Mankins
Susanna Mannix
Elaine Marckx
Kevin Marshall
Benita Martin-Walls
Christine Mason
Patricia Matthews
Greta Mauze
Georgia Mayer
Phyllis McCue
Michael McDonald
Shari McDonald
Lucy McKibbin
Carolyn McKinney
Sheryl McKown
Linda McLagan
Maureen McNabb
Virginia McNally
Lisa Mertz
Margaret Meyer
George Miller
Rob Mills
Alireza Moghaddampour
Douglas Mollerstuen
Elizabeth Monson
Marylou Moore
Cecilia Moreno
Katherine Morris
Martin Morris
Judy Mouery
Joanne Murillo
Carrie Murray-Aaron
Mary Musick
Penny Neil
George Nelson
Barbara Nelson-Whitford
Elizabeth Nevue
Terry Newkirk
Jonathan Nguyen
Barbara Nolen
Scott O'Brien
Malora O'Connor
Michelle O'Malley
Maria Oliva
Susan Olson

Rae Orr
Diane Ortiz
John Osborn
Barbara Ostrom
Charlene Overfield
Cynthia Overstreet
Kelly Owen
Linda Owensby
Kathleen Parham
Fran Parker
Sherri Partridge
Doris Patten
Steve Paysinger
Kylee Pedersen
Jon Pelkey
Barbara Perkins
Martha Peters
LeAnn Petersen
Patti Peterson
Brenda Peulen
Lori Phillips
Carolyn Pierson
Norine Pierson
Sandra Pinotti
Virginia Posey
Diann Powrie
Gerri Pratt
Doreda Preston
Malinda Price
Richard Proksch
Bobbie Provance
Susan Putnam
Betty Pyle
Brenda Qualey
Diane Quiring
Ruth Quiring
Rebecca Ramos
Mary Ellen Ramseyer
Nancy Rasmussen
Jane Ray
Irene Rector
Kelly Remington
Francisco Ricalday
Fredrick Richards
Kerry Richards
Susan Ritenour
Martha Robertson
Elisabeth Rodman
Joel Roshau
Tonya Ross
Jeanne Rutter
Josette Ryder
Lee Samson
Alan Sanders
Rita Sather
Dean Sathrum
Dennis Sato
Cheryl Savage
Cynthia Scarbrough
Nancy Schimmel
Michael Schlesinger
Joseph Schnabel
Michael Schneider
Miranda Schotthoefer
Jason Schulze
Sherry Schulze
Jonet Schutz

John Schwarte
Diana Scott
Elaine Seamer
Mary Secor
Gina Selander
Jennifer Sherman
Terry Simmons
Marion Skog
Nicole Sloan
Linda Sly
Beverly Smith
Cynthia Smith
Leticia Smith
Carol Smither
Jinhee Son
Karlene Sprayberry
Rodney Stanton
Werner Steimle
Deanna Stein
Joan Stembridge
Barbara Stephens
Kathleen Stewart
Amy Stokes
Susan Tanner
Gregory Thielen
Nikki Thomas
Candyce Thompson
Lorri Ann Thornton
Charlien Tice
Linda Tier
Merridee Toland
Tristi Tom
John Tracy
Marty Trett
Sandine Triest
Jennifer Truax
Deborah Turner
Lettie Turner
Virginia Venneau
Joanne Vietty
Linda Voss
Cynthia Wagner
Lois Wallace
Sarah Watkins
David Watson
Stacy Watson
Joan Weber
Rosemary Webster
Rebecca Wegner
Shane Whitfield
Debbie Wiessner
Jaime Wilber
LuAnn Williams
Lynell Wingo
Michelle Wonderling
Desiree Wood
Lisa Wood
Rhonda Wood
Alan Wright
Samson Yang
Shyla Yearby
Tae Yu
Steven Zimmerman

Employee donors

Santina Basham
Judy Bass
Christina Basso-Lenz
Kathy Bathke
Patricia Beatty
Bradley Beck
Sherrill Beck
William Beck
Karen Behnke
Mary Lou Berry
Melissa Berry
Carolyn Bertrand
Thomas Bickett
Marcello Bigliardi
Ronald Binning
Gail Birkey
Nurdan Biyiksiz
Donna Black
Martha Blair
Vicky Bland
Patricia Blessing
Patti Bolthouse
Beverly Bow
Susan Bradley
Linda Brandon
Janet Brattin
Lisa Brattin
Patricia Bredemann
Denice Briles
Marshall Brogie
Melissa Brown
Nellie Brown
Patricia Brumund
Jennifer Bryson
Deborah Buchwach
June Burich
Cheryl Busche
Danette Butterfield
Gregg Buyser
Patricia Buzzard

Pamela Cortez
Diane Cory
Kimberly Costlow
Patricia Cozad
Aaron Crane
Barbara Croney
Cynthia Crosby
Jeff Cushing
Donald Dalziel
Hien Dao
Richard Davenport
James Davidson
Mary Davis
Katrina Davis
Jan Denton
David Dery
Patrick Devlin
Jill DeVries
Richard Dezsofi
Laura Dolato
Mary Donahue
Barbara Donovan
Julie Douglas
Terri Douglass
Cherie Eder
Penny Edwards
Constance Edwards
Maureen Elliott
Nona Eslinger
Robert Estrada
Barbara Etzel
Gayle Evans
Cynthia Fajer
Shannon Fernandez
Denise Ferra
Doug Fish
Babette Fisher
Carolyn Foland
Kathleen Foltz
Gary Forner

Pamela Cortez
Diane Cory
Kimberly Costlow
Patricia Cozad
Aaron Crane
Barbara Croney
Cynthia Crosby
Jeff Cushing
Donald Dalziel
Hien Dao
Richard Davenport
James Davidson
Mary Davis
Katrina Davis
Jan Denton
David Dery
Patrick Devlin
Jill DeVries
Richard Dezsofi
Laura Dolato
Mary Donahue
Barbara Donovan
Julie Douglas
Terri Douglass
Cherie Eder
Penny Edwards
Constance Edwards
Maureen Elliott
Nona Eslinger
Robert Estrada
Barbara Etzel
Gayle Evans
Cynthia Fajer
Shannon Fernandez
Denise Ferra
Doug Fish
Babette Fisher
Carolyn Foland
Kathleen Foltz
Gary Forner

Pamela Cortez
Diane Cory
Kimberly Costlow
Patricia Cozad
Aaron Crane
Barbara Croney
Cynthia Crosby
Jeff Cushing
Donald Dalziel
Hien Dao
Richard Davenport
James Davidson
Mary Davis
Katrina Davis
Jan Denton
David Dery
Patrick Devlin
Jill DeVries
Richard Dezsofi
Laura Dolato
Mary Donahue
Barbara Donovan
Julie Douglas
Terri Douglass
Cherie Eder
Penny Edwards
Constance Edwards
Maureen Elliott
Nona Eslinger
Robert Estrada
Barbara Etzel
Gayle Evans
Cynthia Fajer
Shannon Fernandez
Denise Ferra
Doug Fish
Babette Fisher
Carolyn Foland
Kathleen Foltz
Gary Forner

Pamela Cortez
Diane Cory
Kimberly Costlow
Patricia Cozad
Aaron Crane
Barbara Croney
Cynthia Crosby
Jeff Cushing
Donald Dalziel
Hien Dao
Richard Davenport
James Davidson
Mary Davis
Katrina Davis
Jan Denton
David Dery
Patrick Devlin
Jill DeVries
Richard Dezsofi
Laura Dolato
Mary Donahue
Barbara Donovan
Julie Douglas
Terri Douglass
Cherie Eder
Penny Edwards
Constance Edwards
Maureen Elliott
Nona Eslinger
Robert Estrada
Barbara Etzel
Gayle Evans
Cynthia Fajer
Shannon Fernandez
Denise Ferra
Doug Fish
Babette Fisher
Carolyn Foland
Kathleen Foltz
Gary Forner

Pamela Cortez
Diane Cory
Kimberly Costlow
Patricia Cozad
Aaron Crane
Barbara Croney
Cynthia Crosby
Jeff Cushing
Donald Dalziel
Hien Dao
Richard Davenport
James Davidson
Mary Davis
Katrina Davis
Jan Denton
David Dery
Patrick Devlin
Jill DeVries
Richard Dezsofi
Laura Dolato
Mary Donahue
Barbara Donovan
Julie Douglas
Terri Douglass
Cherie Eder
Penny Edwards
Constance Edwards
Maureen Elliott
Nona Eslinger
Robert Estrada
Barbara Etzel
Gayle Evans
Cynthia Fajer
Shannon Fernandez
Denise Ferra
Doug Fish
Babette Fisher
Carolyn Foland
Kathleen Foltz
Gary Forner

FITZSIMMONS SCHOLARSHIP continued

Mr. Maurice Fitzsimons
 Mr. & Mrs. Tom Golden
 Mr. & Mrs. John Miller
 Mr. & Mrs. James Monaghan
 Ms. Joni O'Brien
 Lindsay & Sherri Partridge
 Mrs. Thelma Ross
 William & Carol Verrill

*In honor of June Johnson,
 Past President
 Salem Hospital Auxiliary
 Salem Hospital Auxiliary*

*In memory of Maynard Shiffer, MD
 Dr. & Mrs. Ernest Greenwood*

*In memory of Edwin Snider, MD
 Mr. & Mrs. Maxwell Lenz*

HAAG NURSING SCHOLARSHIP

*In memory of William Drips, MD
 Ms. Doris Haag Cupp*

*In memory of Stan Hammer
 Ms. Doris Haag Cupp*

*In memory of Alan Nilsen
 Ms. Doris Haag Cupp*

*In memory of Lester Pearmine
 Ms. Doris Haag Cupp*

*In memory of Maynard Shiffer, MD
 Ms. Doris Haag Cupp*

JONES NURSING SCHOLARSHIP

*In memory of Trevor Jones
 Mrs. Margaret Jones*

McKEON SCHOLARSHIP

*In memory of Ethel McKeon
 Ms. Mary Masterson
 Ms. Martha Stuckey*

PRINCE SCHOLARSHIP

*In honor of Mildred Atkinson's
 Birthday
 Mr. & Mrs. Robert Chesley*

*In honor of Mary Chesley's Birthday
 Ms. Mildred Atkinson*

*In honor of Doris Foster's Birthday
 Ms. Mildred Atkinson*

Mr. & Mrs. Robert Chesley

*In honor of Rosemary Nickels
 Mr. Kenneth Prince*

*In memory of Rosemary Nickels
 Mr. & Mrs. Daniel Warner
 Dennis & Tamera Warner
 Ms. Millie Mitchael*

*In honor of Patti Nopp's Birthday
 Ms. Mildred Atkinson*

Mr. & Mrs. Robert Chesley

*In memory of Laura Prince
 Mr. Kenneth Prince*

Mr. & Mrs. Michael Prince

*In honor of Linda Whitesell
 Mr. Kenneth Prince*

MISC. SCHOLARSHIPS

*In memory of William Drips, MD
 William Hansen & Betty McDonald*

*In honor of James Lium, MD
 (Laboratory Scholarships)
 Mr. & Mrs. Warren Levecke*

*In memory of Dorothy Mae Porter
 Mrs. Lorraine Vickery*

*In memory of Sharyn Vogt
 Ms. Florence Craft*

*In memory of
 Edwin Snider, MD continued*
 Dr. & Mrs. Ernest Greenwood
 Mrs. Shirley Hadley
 Heltzel, Upjohn, Williams, Yandell,
 Roth, Smith & Petersen

Dr. Amella Hennig &
 Dr. Robert Steele
 Dr. & Mrs. Fred Holcomb
 Hoots, Weyant, Baker & Wiley
 James & Nancy Hugill

Dr. Robert Jackson
 Ronald & Kathy Kelemen
 Ms. Mary Lanke
 Ms. Barbara Leichleiter
 Lewis & Carolyn Littlejohn

Dr. James Lium
 Dr. & Mrs. Kenneth Lundeborg
 Mr. & Mrs. Ron Lyman

Dr. & Mrs. Charles May
 Mrs. Rachel McKeown
 McLeod & Dyer Families
 Mr. & Mrs. John McMillan
 Mr. & Mrs. Patrick Milligan
 Mr. & Mrs. John Mistkawi

Mrs. Mary Moreland
 Dr. & Mrs. Robert Mueller
 Ms. Delores Myers
 Mr. & Mrs. Marc Nelson
 Mr. & Mrs. Claude Nunemacher

Mrs. Viola Pearmine
 Pioneer Trust Bank Foundation
 Mr. & Mrs. Jay Quast
 Dr. & Mrs. J. Mark Roberts
 Dr. & Mrs. John E. Ross

Salem Hospital Medical Staff
 Drs. Gordon &
 Beverly Schumacher

Dr. & Mrs. George Schunk
 Mr. & Mrs. Phillip Settecase
 Mr. & Mrs. Kenneth Sherman, Sr.
 Mrs. Mildred Siewert
 Toni Simpson & Greg Ogdahl

Dr. & Mrs. James Slama
 Somson, Stevens, Berzin
 & Tibolt Ophthalmology
 David & Leedylyn Stadulis
 Mr. & Mrs. Theodore Stang

Mrs. Phyllis Stewart
 Dr. & Mrs. James Thomas
 Mr. & Mrs. William Trenbeath
 Dr. & Mrs. Joseph Tyler
 Mr. Jerry Walling

*In memory of Cathy Thaler
 Mr. & Mrs. Frank Hledik
 Mrs. Lillian Nunnenkamp*

*In memory of
 Dorothy Thornton
 Dr. Raymond Erickson*

*In memory of Kathleen Upjohn
 Mr. & Mrs. Stuart Compton
 Heltzel, Upjohn, Williams, Yandell,
 Roth, Smith & Petersen*

Mr. Lyle King
 Gary & Joyce Pelo
 Mrs. Thelma Ross

*In memory of Lucille Wippel
 Mr. & Mrs. Vernon Mayta*

*In memory of Russ Wittmer
 Mrs. Betty Wittmer*
*In memory of Charles Wood,
 MD & Mrs. Florence Wood
 Dr. & Mrs. John Wood*
*In memory of Eleanor Yeager
 Mr. John Yeager*

2005-2006 Foundation board of directors

Bud Pierce, M.D.
 Chair

John Ross, M.D.
 Vice-Chair

Kris Norton
 Secretary-Treasurer

Tim Abrahamson

Mari Bailey

Vicki Berger

Jan Buffa, Ph.D.

Michael Garcia

Paul Gehlar

Jim Griggs

William Hansen

Jennifer Neahring, M.D.

Kenneth Sherman, Jr.

John Wood, M.D.

Kelly Yunker



Terri Douglass

Foundation supporter &
 hospital employee



What motivated you to make a gift to the Salem Hospital Foundation?

I first learned of the opportunity to donate to the hospital foundation in 1991 when a memorial scholarship was established in honor of Kathy deMarrais, a well loved nurse at the hospital who I had worked with on swing shift during my first decade at Salem Hospital. This scholarship fund continues today to make a difference to others pursuing healthcare careers.

Your first gift to the Foundation was over 14 years ago. What types of programs have you supported since that initial gift?

Where the Need is Greatest; restricted funds such as the Clara Graham Fund to help cancer patients in need; Vascular Education Fund in memory of David Lowry, a long time hospital employee, and scholarship funds in memory of other employees such as Nita Carter. The area I'm particularly passionate about however, is Neonatology/Pediatrics, having experienced neonatal intensive care units (NICU) as both a mother (Doernbecher Children's Hospital in Portland, 1972)), and a grandmother (St. Joseph Hospital in Burbank, 2001 and 2003). Our community is fortunate to now

have its own NICU at Salem Hospital. That area is where my monthly contributions go.

Why do you feel it's important for hospital employees to financially support the Foundation?

It's an opportunity to:

- Support programs we personally care about
- Strengthen current and potential hospital staff through scholarship funds and education
- Support established programs and funds
- Help create new programs that benefit the community
- Honor fellow employees who have passed away

Also, contributing to the Foundation is a way for employees to help the hospital achieve its mission of "improving the health and well-being of the people and community it serves."

Special Thanks to the Foundation board members who retired in 2005 for their years of dedicated service:

Kent Aldrich

Michael Compton

John Knott

George Puentes

Foundation staff

Martin Morris, Ph.D.
 Vice-President and
 Executive Director
 Salem Hospital Foundation

Craig Haisch
 Major Gifts Officer

Sherri Partridge
 Annual Giving Officer